

測試報告 Test Report

號碼(No.): ETF21700042

日期(Date): 12-Aug-2021

頁數(Page): 1 of 4

中華紙漿股份有限公司 (CHUNG HWA PULP CORPORATION)
台北市中正區重慶南路二段51號12樓 (12F., NO. 51, SEC. 2, CHUNGCHING S. RD., ZHONGZHENG DISTRICT,
TAIPEI CITY 100, TAIWAN, R. O. C.)

以下測試樣品係由申請廠商所提供及確認 (The following sample(s) was/were submitted and identified by/on behalf of the applicant as) :

送樣廠商(Sample Submitted By) : 中華紙漿股份有限公司 (CHUNG HWA PULP CORPORATION)
樣品名稱(Sample Description) : EASY SEAL BOARD (益利咖)
樣品材質(Sample Material) : 紙 (PAPER)

收件日(Sample Receiving Date) : 20-Jul-2021
測試期間(Testing Period) : 20-Jul-2021 to 12-Aug-2021

測試需求 (Test Requested) :
依據客戶指定，參考Res AP(2002)1, Regulation (EC) No 1935/2004進行測試。測試項目請參閱測試結果表格。(As specified by client, the sample(s) was/were tested with reference to Council of Europe Resolution AP (2002) 1, Regulation (EC) No 1935/2004. Please refer to the result table for testing item(s).)

測試結果(Test Results) : 請見下一頁。(Please refer to next page(s).)

Singh Hsiao
Singh Hsiao / Asst. Manager
Signed for and behalf of
SGS TAIWAN LTD.
Chemical Laboratory - Taipei



PIN CODE: 2325A146

This document is issued by the Company subject to its General Conditions of Service printed overleaf, available on request or accessible at <https://www.sgs.com.tw/terms-of-service> and, for electronic format documents, subject to Terms and Conditions for Electronic Documents at <https://www.sgs.com.tw/terms-of-service>. Attention is drawn to the limitation of liability, indemnification and jurisdiction issues defined therein. Any holder of this document is advised that information contained hereon reflects the Company's findings at the time of its intervention only and within the limits of client's instruction, if any. The Company's sole responsibility is to its Client and this document does not exonerate parties to a transaction from exercising all their rights and obligations under the transaction documents. This document cannot be reproduced, except in full, without prior written approval of the Company. Any unauthorized alteration, forgery or falsification of the content or appearance of this document is unlawful and offenders may be prosecuted to the fullest extent of the law. Unless otherwise stated the results shown in this test report refer only to the sample(s) tested.

測試報告 Test Report

號碼(No.): ETF21700042

日期(Date): 12-Aug-2021

頁數(Page): 2 of 4

中華紙漿股份有限公司 (CHUNG HWA PULP CORPORATION)

台北市中正區重慶南路二段51號12樓 (12F., NO. 51, SEC. 2, CHUNGCHING S. RD., ZHONGZHENG DISTRICT, TAIPEI CITY 100, TAIWAN, R. O. C.)

測試部位敘述(Test Part Description)

No.1 : 白色紙板 (WHITE CARDBOARD)

No.2 : 白色紙板 (與食物接觸面) (WHITE CARDBOARD (FOOD CONTACT SIDE))

測試結果(Test Results)

通過(PASS)

測試項目 (Test Item(s))	測試方法 (Method)	單位 (Unit)	RL	結果 (Result)		限值 (Limit)
				No.1	No.2	
萃取鉛 / Extractable Lead (Pb)	參考BS EN 647: 1994 (熱水萃取) · 以感應耦合電漿質譜儀分析。 / With reference to BS EN 647: 1994 (hot water extraction). Analysis was performed by ICP-MS.	mg/dm ²	0.002	n.d.	---	0.003
萃取鎘 / Extractable Cadmium (Cd)	參考BS EN 647: 1994 (熱水萃取) · 以感應耦合電漿質譜儀分析。 / With reference to BS EN 647: 1994 (hot water extraction). Analysis was performed by ICP-MS.	mg/dm ²	0.001	n.d.	---	0.002
萃取汞 / Extractable Mercury (Hg)	參考BS EN 647: 1994 (熱水萃取) · 以感應耦合電漿質譜儀分析。 / With reference to BS EN 647: 1994 (hot water extraction). Analysis was performed by ICP-MS.	mg/dm ²	0.001	n.d.	---	0.002
五氯酚 (PCP) (CAS No.: 87-86-5) / Pentachlorophenol (PCP) (CAS No.: 87-86-5)	考ISO 17070: 2006 · 以氣相層析電子捕捉偵測器檢測。 / With reference to ISO 17070: 2006. Analysis was performed by GC-ECD.	mg/kg	0.05	n.d.	---	0.1

This document is issued by the Company subject to its General Conditions of Service printed overleaf, available on request or accessible at <https://www.sgs.com.tw/terms-of-service> and, for electronic format documents, subject to Terms and Conditions for Electronic Documents at <https://www.sgs.com.tw/terms-of-service>. Attention is drawn to the limitation of liability, indemnification and jurisdiction issues defined therein. Any holder of this document is advised that information contained hereon reflects the Company's findings at the time of its intervention only and within the limits of client's instruction, if any. The Company's sole responsibility is to its Client and this document does not exonerate parties to a transaction from exercising all their rights and obligations under the transaction documents. This document cannot be reproduced, except in full, without prior written approval of the Company. Any unauthorized alteration, forgery or falsification of the content or appearance of this document is unlawful and offenders may be prosecuted to the fullest extent of the law. Unless otherwise stated the results shown in this test report refer only to the sample(s) tested.

測試報告 Test Report

號碼(No.): ETF21700042

日期(Date): 12-Aug-2021

頁數(Page): 3 of 4

中華紙漿股份有限公司 (CHUNG HWA PULP CORPORATION)

台北市中正區重慶南路二段51號12樓 (12F., NO. 51, SEC. 2, CHUNGCHING S. RD., ZHONGZHENG DISTRICT, TAIPEI CITY 100, TAIWAN, R. O. C.)

螢光增白劑堅牢度 / Fastness of fluorescent whitened paper and board

測試方法(Test method) : 參考EN 648: 2018 · 用UV lamp分析。 / With reference to EN 648: 2018, analysis was performed by UV lamp.

通過(PASS)

測試項目 (Test Item(s))	溫度 / Temperature	時間 / Time	結果 (Result)		限值 (Limit)
			No.1	No.2	
3%乙酸水溶液(W/V) / 3% Acetic acid (W/V) aqueous solution	23±2°C	4小時 / 4hr(s)	---	5級 / Grade 5	★

抗菌劑轉移 / Transfer of antimicrobial constituents

測試方法(Test method) : 參考EN 1104: 2018。 / With reference to EN 1104: 2018.

測試菌種 (Test Organism)	孢子濃度 / Concentration of Spores (conidia/mL Agar)	抑菌圈 (Inhibition Zone Area)
		5天後 (After 5 days)
黑麴黴 <i>Aspergillus niger</i> ATCC 6275	1.0 x 10 ⁵	0 mm

測試菌種 (Test Organism)	孢子濃度 / Concentration of Spores (conidia/mL Agar)	抑菌圈 (Inhibition Zone Area)
		3天後 (After 3 days)
枯草芽孢桿菌 <i>Bacillus subtilis</i> ATCC 6633	1.0 x 10 ⁴	0 mm

備註(Note) :

1. mg/kg = ppm ; 0.1wt% = 1000 ppm
2. mg/dm² = milligram per square decimeter (毫克/每100平方公分)
3. RL = Reporting Limit (報告極限值)
4. n.d. = Not Detected (未檢出) = Less than (小於) RL
5. "-" = Not Regulated (無規格值)
6. "---" = Not Conducted (未測試項目)
7. °C = degree Celsius (攝氏溫度)
8. ★ = Grade 5 / 5級
沾色灰度等級評判分為5個等級，1為最差，5為最好
(Grey Scale Rating is based on the 5 step scale of 1 to 5, where 1 is bad and 5 is good.)
9. 符合性結果之判定係以測試結果與限值做比較。(The statement of compliance conformity is based on comparison of testing results and limits.)

This document is issued by the Company subject to its General Conditions of Service printed overleaf, available on request or accessible at <https://www.sgs.com.tw/terms-of-service> and, for electronic format documents, subject to Terms and Conditions for Electronic Documents at <https://www.sgs.com.tw/terms-of-service>. Attention is drawn to the limitation of liability, indemnification and jurisdiction issues defined therein. Any holder of this document is advised that information contained hereon reflects the Company's findings at the time of its intervention only and within the limits of client's instruction, if any. The Company's sole responsibility is to its Client and this document does not exonerate parties to a transaction from exercising all their rights and obligations under the transaction documents. This document cannot be reproduced, except in full, without prior written approval of the Company. Any unauthorized alteration, forgery or falsification of the content or appearance of this document is unlawful and offenders may be prosecuted to the fullest extent of the law. Unless otherwise stated the results shown in this test report refer only to the sample(s) tested.

測試報告 Test Report

號碼(No.): ETF21700042

日期(Date): 12-Aug-2021

頁數(Page): 4 of 4

中華紙漿股份有限公司 (CHUNG HWA PULP CORPORATION)

台北市中正區重慶南路二段51號12樓 (12F., NO. 51, SEC. 2, CHUNGCHING S. RD., ZHONGZHENG DISTRICT, TAIPEI CITY 100, TAIWAN, R. O. C.)

* 照片中如有箭頭標示，則表示為實際檢測之樣品/部位 *

(The tested sample / part is marked by an arrow if it's shown on the photo.)

ETF21700042 NO.1

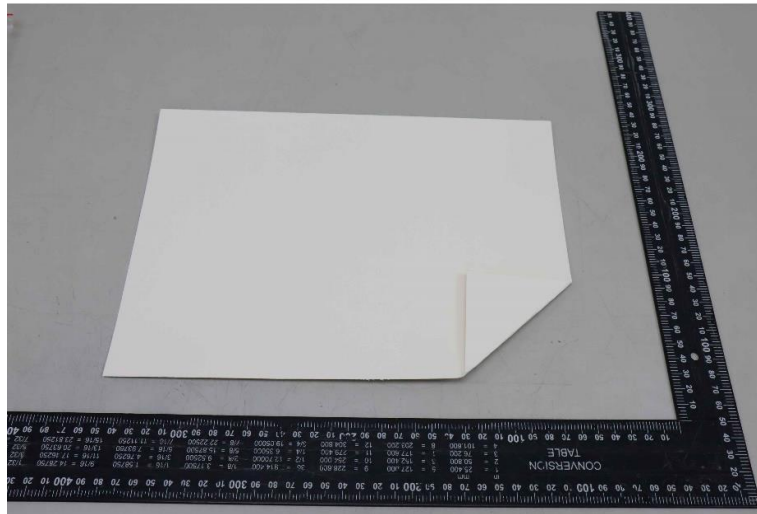

ETF21700042 NO.2

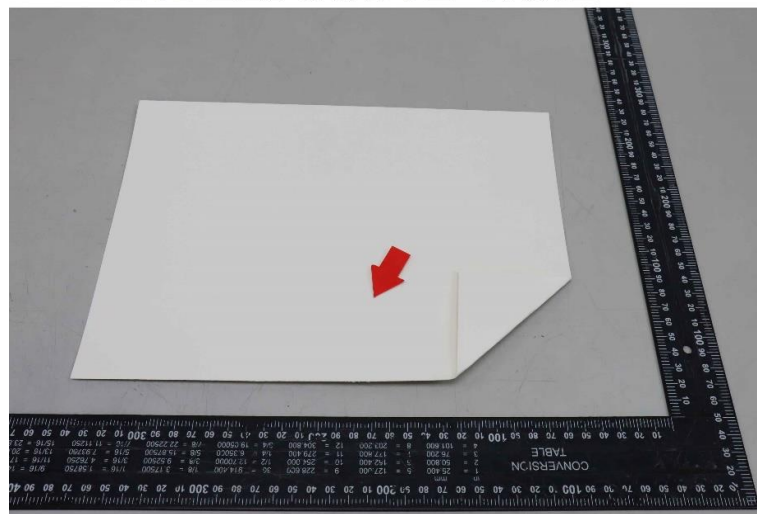

** 報告結尾 (End of Report) **

This document is issued by the Company subject to its General Conditions of Service printed overleaf, available on request or accessible at <https://www.sgs.com.tw/terms-of-service> and, for electronic format documents, subject to Terms and Conditions for Electronic Documents at <https://www.sgs.com.tw/terms-of-service>. Attention is drawn to the limitation of liability, indemnification and jurisdiction issues defined therein. Any holder of this document is advised that information contained hereon reflects the Company's findings at the time of its intervention only and within the limits of client's instruction, if any. The Company's sole responsibility is to its Client and this document does not exonerate parties to a transaction from exercising all their rights and obligations under the transaction documents. This document cannot be reproduced, except in full, without prior written approval of the Company. Any unauthorized alteration, forgery or falsification of the content or appearance of this document is unlawful and offenders may be prosecuted to the fullest extent of the law. Unless otherwise stated the results shown in this test report refer only to the sample(s) tested.