



## 測試報告

## Test Report

號碼(No.): ETF21A00042

日期(Date): 09-Nov-2021

頁數(Page): 1 of 3

中華紙漿股份有限公司 (CHUNG HWA PULP CORPORATION)

台北市中正區重慶南路二段51號12樓 (12F., NO. 51, SEC. 2, CHUNGCHING S. RD., ZHONGZHENG DISTRICT, TAIPEI CITY 100, TAIWAN, R. O. C.)

以下測試樣品係由申請廠商所提供及確認 (The following sample(s) was/were submitted and identified by/on behalf of the applicant as) :

送樣廠商(Sample Submitted By) : 中華紙漿股份有限公司 (CHUNG HWA PULP CORPORATION)  
樣品名稱(Sample Name) : COATED SOLID CARD BOARD (全白紙板類)  
樣品材質(Sample Material) : 紙 (PAPER)  
應用於(Used For) : 普白色豐美白卡/單銅T/豐美食品白卡

收件日(Sample Receiving Date) : 29-Oct-2021  
測試期間(Testing Period) : 29-Oct-2021 to 09-Nov-2021

測試需求(Test Requested) : 客戶指定依據美國聯邦法規之藥物暨食品管理(FDA) 21 CFR 176.170(使用條件D)進行測試。測試項目請參閱測試結果表格。 (As specified by client, the sample(s) was/were tested according to U.S. Food and Drug Administration (FDA) 21 CFR 176.170 (Condition of use D) to conduct test. Please refer to result table for testing item(s).)

測試結果(Test Results) : 請參閱下一頁 (Please refer to following pages.)

  
Singh Hsiao / Asst. Manager  
Signed for and on behalf of  
SGS TAIWAN LTD.  
Chemical Laboratory - Taipei



PIN CODE: A7C4E35B

This document is issued by the Company subject to its General Conditions of Service printed overleaf, available on request or accessible at <https://www.sgs.com.tw/terms-of-service> and, for electronic format documents, subject to Terms and Conditions for Electronic Documents at <https://www.sgs.com.tw/terms-of-service>. Attention is drawn to the limitation of liability, indemnification and jurisdiction issues defined therein. Any holder of this document is advised that information contained hereon reflects the Company's findings at the time of its intervention only and within the limits of client's instruction, if any. The Company's sole responsibility is to its Client and this document does not exonerate parties to a transaction from exercising all their rights and obligations under the transaction documents. This document cannot be reproduced, except in full, without prior written approval of the Company. Any unauthorized alteration, forgery or falsification of the content or appearance of this document is unlawful and offenders may be prosecuted to the fullest extent of the law. Unless otherwise stated the results shown in this test report refer only to the sample(s) tested.



## 測試報告

## Test Report

號碼(No.): ETF21A00042

日期(Date): 09-Nov-2021

頁數(Page): 2 of 3

中華紙漿股份有限公司 (CHUNG HWA PULP CORPORATION)

台北市中正區重慶南路二段51號12樓 (12F., NO. 51, SEC. 2, CHUNGCHING S. RD., ZHONGZHENG DISTRICT, TAIPEI CITY 100, TAIWAN, R. O. C.)

### 測試部位敘述 (Test Part Description)

No.1 : 白色紙板 (WHITE CARDBOARD)

### 測試結果 (Test Results)

通過(PASS)

測試項目 (Test Items)	測試方法 (Method)	單位 (Unit)	MDL	結果 (Result)	限值 (Limit)
				No.1	
蒸發殘渣 (正庚烷, 100°F, 30分鐘) / Extractives residue (n-Heptane, 100 °F, 30 min)	依據美國FDA 21 CFR 176.170 condition D: 2020 ° (AccordingAccording to US FDA 21 CFR 176.170 condition D: 2020.)	mg/in <sup>2</sup>	0.2	n.d.	0.5
可溶於氯仿的萃取物 (水, 150°F, 2小時) / Net chloroform-soluble extractives (D.I. Water, 150°F, 2 hr)	依據美國FDA 21 CFR 176.170 condition D: 2020 ° (AccordingAccording to US FDA 21 CFR 176.170 condition D: 2020.)	mg/in <sup>2</sup>	0.2	n.d.	0.5
可溶於氯仿的萃取物 (8% 乙醇, 150°F, 2小時) / Net chloroform-soluble extractives (8% Alcohol, 150°F, 2 hr)	依據美國FDA 21 CFR 176.170 condition D: 2020 ° (AccordingAccording to US FDA 21 CFR 176.170 condition D: 2020.)	mg/in <sup>2</sup>	0.2	n.d.	0.5
可溶於氯仿的萃取物 (50% 乙醇, 150°F, 2小時) / Net chloroform-soluble extractives (50% Alcohol, 150°F, 2 hr)	依據美國FDA 21 CFR 176.170 condition D: 2020 ° (AccordingAccording to US FDA 21 CFR 176.170 condition D: 2020.)	mg/in <sup>2</sup>	0.2	n.d.	0.5

### 備註(Note) :

1. MDL = Method Detection Limit (方法偵測極限值)
2. n.d. = Not Detected (未檢出) ; 小於MDL / Less than MDL
3. 符合性結果之判定係以測試結果與限值做比較。(The statement of compliance conformity is based on comparison of testing results and limits.)

This document is issued by the Company subject to its General Conditions of Service printed overleaf, available on request or accessible at <https://www.sgs.com.tw/terms-of-service> and, for electronic format documents, subject to Terms and Conditions for Electronic Documents at <https://www.sgs.com.tw/terms-of-service>. Attention is drawn to the limitation of liability, indemnification and jurisdiction issues defined therein. Any holder of this document is advised that information contained hereon reflects the Company's findings at the time of its intervention only and within the limits of client's instruction, if any. The Company's sole responsibility is to its Client and this document does not exonerate parties to a transaction from exercising all their rights and obligations under the transaction documents. This document cannot be reproduced, except in full, without prior written approval of the Company. Any unauthorized alteration, forgery or falsification of the content or appearance of this document is unlawful and offenders may be prosecuted to the fullest extent of the law. Unless otherwise stated the results shown in this test report refer only to the sample(s) tested.

## 測試報告

## Test Report

號碼(No.): ETF21A00042

日期(Date): 09-Nov-2021

頁數(Page): 3 of 3

中華紙漿股份有限公司 (CHUNG HWA PULP CORPORATION)

台北市中正區重慶南路二段51號12樓 (12F., NO. 51, SEC. 2, CHUNGCHING S. RD., ZHONGZHENG DISTRICT, TAIPEI CITY 100, TAIWAN, R. O. C.)

\* 照片中如有箭頭標示，則表示為實際檢測之樣品/部位。\*

(The tested sample / part is marked by an arrow if it's shown on the photo.)

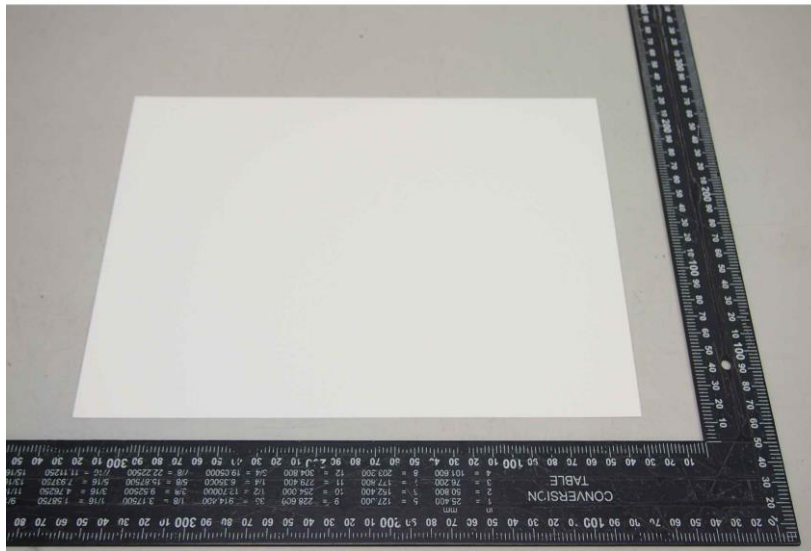
**ETF21A00042**

\*\* 報告結尾 (End of Report) \*\*

This document is issued by the Company subject to its General Conditions of Service printed overleaf, available on request or accessible at <https://www.sgs.com.tw/terms-of-service> and, for electronic format documents, subject to Terms and Conditions for Electronic Documents at <https://www.sgs.com.tw/terms-of-service>. Attention is drawn to the limitation of liability, indemnification and jurisdiction issues defined therein. Any holder of this document is advised that information contained hereon reflects the Company's findings at the time of its intervention only and within the limits of client's instruction, if any. The Company's sole responsibility is to its Client and this document does not exonerate parties to a transaction from exercising all their rights and obligations under the transaction documents. This document cannot be reproduced, except in full, without prior written approval of the Company. Any unauthorized alteration, forgery or falsification of the content or appearance of this document is unlawful and offenders may be prosecuted to the fullest extent of the law. Unless otherwise stated the results shown in this test report refer only to the sample(s) tested.