

## 測試報告

## Test Report

號碼(No.): ETR22704440

日期(Date): 02-Aug-2022

頁數(Page): 1 of 3

中華紙漿股份有限公司 (CHUNG HWA PULP CORPORATION)

台北市中正區重慶南路二段51號12樓 (12F., NO. 51, SEC. 2, CHUNGCHING S. RD., ZHONGZHENG DISTRICT, TAIPEI CITY 100, TAIWAN, R. O. C.)

以下測試樣品係由申請廠商所提供及確認 (The following sample(s) was/were submitted and identified by the applicant as) :

送樣廠商(Sample Submitted By) : 中華紙漿股份有限公司 (CHUNG HWA PULP CORPORATION)  
樣品名稱(Sample Name) : 無螢光類  
應用於(Used For) : 珍白道林紙 · 珍白道林(UNIPRO) · 嵩厚珍白道林 · 優質珍白道林 · 珍白影印道林紙 · 清白影印紙 · 清白雷射電腦紙 · 清白高速裝封機用紙 · 優質珍白高速裝封機用紙 · 清白電腦紙 · EZPrint清白電腦報表紙 · 特白離型底紙 · 白色離型牛皮紙 · FS珍白道林 · FS嵩高珍白道林 · FS優質珍白道林 · FS清白電腦紙 · FS清白雷射電腦紙 · 特白非碳複寫紙 · 單面銅版紙 · 特級雙面銅版紙 · 高級雪面銅版紙 (HI-BRIGHT UNCOATED WOODFREE, HI-BRIGHT UNCOATED WOODFREE(UNIPRO), NATURAL HI-BRIGHT BULKY UNCOATED WOODFREE, HI-BRIGHT COPY UNCOATED WOODFREE, HI-BRIGHT COPY PAPER, HI-BRIGHT LASER COMPUTER FORM PAPER, HI-BRIGHT ENVELOP PAPER, HI-BRIGHT COMPUTER FORM PAPER, HI-BRIGHT COMPUTER FORM PAPER(EZPrint), WHITE KRAFT PAPER, CARBONLESS COPY PAPER, ONE-SIDE COATED ART PAPER, TWO-SIDE COATED ART PAPER, ART PAPER(GLOSS), ART PAPER(MATT))

收件日(Sample Receiving Date) : 22-Jul-2022  
測試期間(Testing Period) : 22-Jul-2022 to 02-Aug-2022

測試需求(Test Requested) : 依據客戶要求進行測試 · 測試項目請參閱測試結果表格。(Testing item(s) is/are specified by client. Please refer to result table for testing item(s).)

測試結果(Test Results) : 請參閱下一頁 (Please refer to following pages.)

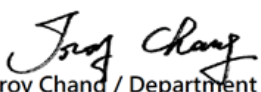
  
Troy Chang / Department Manager  
Signed for and on behalf of  
SGS TAIWAN LTD.  
Chemical Laboratory - Taipei



PIN CODE: C8F9BE46

This document is issued by the Company subject to its General Conditions of Service printed overleaf, available on request or accessible at <https://www.sgs.com.tw/terms-of-service> and, for electronic format documents, subject to Terms and Conditions for Electronic Documents at <https://www.sgs.com.tw/terms-of-service>. Attention is drawn to the limitation of liability, indemnification and jurisdiction issues defined therein. Any holder of this document is advised that information contained hereon reflects the Company's findings at the time of its intervention only and within the limits of client's instruction, if any. The Company's sole responsibility is to its Client and this document does not exonerate parties to a transaction from exercising all their rights and obligations under the transaction documents. This document cannot be reproduced, except in full, without prior written approval of the Company. Any unauthorized alteration, forgery or falsification of the content or appearance of this document is unlawful and offenders may be prosecuted to the fullest extent of the law. Unless otherwise stated the results shown in this test report refer only to the sample(s) tested.

## 測試報告

## Test Report

號碼(No.): ETR22704440

日期(Date): 02-Aug-2022

頁數(Page): 2 of 3

中華紙漿股份有限公司 (CHUNG HWA PULP CORPORATION)

台北市中正區重慶南路二段51號12樓 (12F., NO. 51, SEC. 2, CHUNGCHING S. RD., ZHONGZHENG DISTRICT, TAIPEI CITY 100, TAIWAN, R. O. C.)

## 測試部位敘述 (Test Part Description)

No.1 : 白色紙 (WHITE PAPER)

## 測試結果 (Test Results)

測試項目 (Test Items)	測試方法 (Method)	單位 (Unit)	MDL	結果 (Result)
				No.1
遷移性螢光物質 (Migratable Fluorescent Substances)	參考CNS 11820: 民國96年。(With reference to CNS 11820: 2007.)	**	-	未檢出 / Negative

## 備註(Note) :

- MDL = Method Detection Limit (方法偵測極限值)
- "-" = Not Regulated (無規格值)
- \*\*= Qualitative analysis (No Unit) 定性分析(無單位)
- Negative = Undetectable 陰性(未偵測到); Positive = Detectable 陽性(已偵測到)

This document is issued by the Company subject to its General Conditions of Service printed overleaf, available on request or accessible at <https://www.sgs.com.tw/terms-of-service> and, for electronic format documents, subject to Terms and Conditions for Electronic Documents at <https://www.sgs.com.tw/terms-of-service>. Attention is drawn to the limitation of liability, indemnification and jurisdiction issues defined therein. Any holder of this document is advised that information contained hereon reflects the Company's findings at the time of its intervention only and within the limits of client's instruction, if any. The Company's sole responsibility is to its Client and this document does not exonerate parties to a transaction from exercising all their rights and obligations under the transaction documents. This document cannot be reproduced, except in full, without prior written approval of the Company. Any unauthorized alteration, forgery or falsification of the content or appearance of this document is unlawful and offenders may be prosecuted to the fullest extent of the law. Unless otherwise stated the results shown in this test report refer only to the sample(s) tested.

## 測試報告

## Test Report

號碼(No.): ETR22704440

日期(Date): 02-Aug-2022

頁數(Page): 3 of 3

中華紙漿股份有限公司 (CHUNG HWA PULP CORPORATION)

台北市中正區重慶南路二段51號12樓 (12F., NO. 51, SEC. 2, CHUNGCHING S. RD., ZHONGZHENG DISTRICT, TAIPEI CITY 100, TAIWAN, R. O. C.)

\* 照片中如有箭頭標示，則表示為實際檢測之樣品/部位。\*

(The tested sample / part is marked by an arrow if it's shown on the photo.)

### ETR22704440

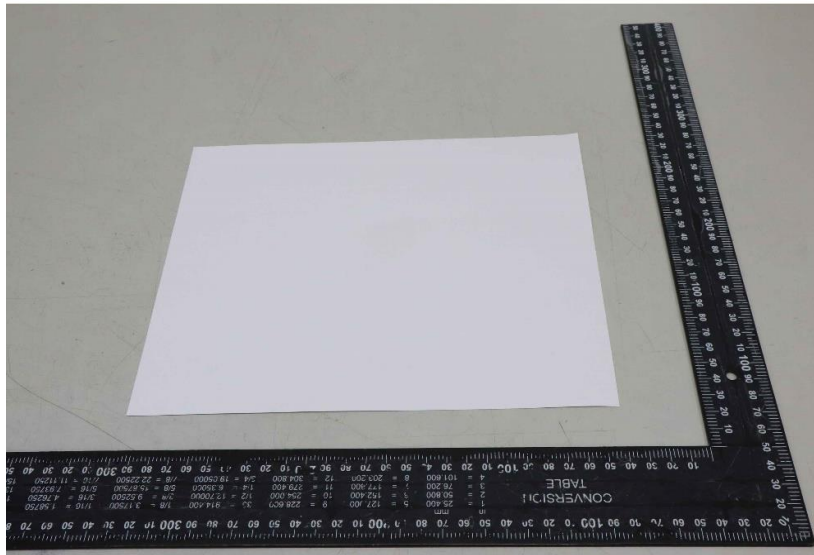

\*\* 報告結尾 (End of Report) \*\*

This document is issued by the Company subject to its General Conditions of Service printed overleaf, available on request or accessible at <https://www.sgs.com.tw/terms-of-service> and, for electronic format documents, subject to Terms and Conditions for Electronic Documents at <https://www.sgs.com.tw/terms-of-service>. Attention is drawn to the limitation of liability, indemnification and jurisdiction issues defined therein. Any holder of this document is advised that information contained hereon reflects the Company's findings at the time of its intervention only and within the limits of client's instruction, if any. The Company's sole responsibility is to its Client and this document does not exonerate parties to a transaction from exercising all their rights and obligations under the transaction documents. This document cannot be reproduced, except in full, without prior written approval of the Company. Any unauthorized alteration, forgery or falsification of the content or appearance of this document is unlawful and offenders may be prosecuted to the fullest extent of the law. Unless otherwise stated the results shown in this test report refer only to the sample(s) tested.