

## 測試報告

## Test Report

號碼(No.): ETR23C02305

日期(Date): 22-Dec-2023

頁數(Page): 1 of 4

中華紙漿股份有限公司 (CHUNG HWA PULP CORPORATION)

台北市中正區重慶南路二段51號12樓 (12F., NO. 51, SEC. 2, CHUNGCHING S. RD., ZHONGZHENG DISTRICT, TAIPEI CITY 100, TAIWAN, R. O. C.)

以下測試樣品係由申請廠商所提供及確認 (The following sample(s) was/were submitted and identified by the applicant as) :

送樣廠商(Sample Submitted By) : 中華紙漿股份有限公司 (CHUNG HWA PULP CORPORATION)

樣品名稱(Sample Name) : 無螢光類

應用於(Used For) : 請參考第2頁 (PLEASE REFER TO PAGE 2)

收件日(Sample Receiving Date) : 13-Dec-2023

測試期間(Testing Period) : 13-Dec-2023 to 22-Dec-2023

測試需求(Test Requested) : 依據客戶要求進行測試。測試項目請參閱測試結果表格。(Testing item(s) is/are specified by client. Please refer to result table for testing item(s).)

測試結果(Test Results) : 請參閱下一頁 (Please refer to following pages.)

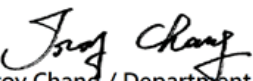
  
Troy Chang / Department Manager  
Signed for and on behalf of  
SGS TAIWAN LTD.  
Chemical Laboratory - Taipei



PIN CODE: 54ED6A28

This document is issued by the Company subject to its General Conditions of Service printed overleaf, available on request or accessible at <https://www.sgs.com.tw/terms-of-service> and, for electronic format documents, subject to Terms and Conditions for Electronic Documents at <https://www.sgs.com.tw/terms-of-service>. Attention is drawn to the limitation of liability, indemnification and jurisdiction issues defined therein. Any holder of this document is advised that information contained hereon reflects the Company's findings at the time of its intervention only and within the limits of client's instruction, if any. The Company's sole responsibility is to its Client and this document does not exonerate parties to a transaction from exercising all their rights and obligations under the transaction documents. This document cannot be reproduced, except in full, without prior written approval of the Company. Any unauthorized alteration, forgery or falsification of the content or appearance of this document is unlawful and offenders may be prosecuted to the fullest extent of the law. Unless otherwise stated the results shown in this test report refer only to the sample(s) tested.



## 測試報告

# Test Report

號碼(No.): ETR23C02305

日期(Date): 22-Dec-2023

頁數(Page): 2 of 4

中華紙漿股份有限公司 (CHUNG HWA PULP CORPORATION)

台北市中正區重慶南路二段51號12樓 (12F., NO. 51, SEC. 2, CHUNGCHING S. RD., ZHONGZHENG DISTRICT, TAIPEI CITY 100, TAIWAN, R. O. C.)

應用於(Used For)

:

特級特白道林、白道林、嵩厚特白道林、高級劃刊、全木道林、特級米色道林、高級圖書紙、嵩厚劃刊、特級象牙道林、米色漫畫用紙、離型白牛皮紙、雪白劃刊、菩提劃刊、塗佈白牛、白牛皮紙、高級道林紙、米色道林紙、米黃道林紙、珍白道林紙、珍白道林(UNIPRO)、嵩厚珍白道林、優質珍白道林、珍白影印道林紙、離型原紙、特級雪白道林紙、特級乳白道林紙、特級象牙道林紙、鬆厚道林紙、鬆厚微塗紙、影印紙、再生影印紙、非碳複寫原紙、高速封裝用紙、新象牙道林、平版清白影印紙、電腦紙、清白電腦紙、雷射電腦紙、清白雷射電腦紙、EZPrint清白電腦報表紙、益利吸吸管用紙、原色牛皮紙、美紋紙、含浸美紋紙、含浸離型美紋紙、格拉新、益利Fun 非氟防油紙、黃彩離型用紙、杏黃彩離型用紙、白彩離型用紙、藍彩離型用紙、益利豐、豐光紙、單面銅版紙、特級雙面銅版紙、高級雪面銅版紙、布紋銅版紙、花紋銅版紙、晴采映畫紙、文采紙、鮮采食品卡、鮮豐白卡、鮮豐特卡、鮮淨防油卡、防油卡 Performance、益利咖、豐美食品白卡、CCK、海克寧醫療用紙、金屬襯紙、皮革離型原紙、豐田紙、赤面牛皮裱面紙板、環保加工牛皮紙、灰紙板、高階灰紙板、紗管紙、豐厚卡、豐合卡、精緻灰卡、紙管紙。(SUPERIOR UNCOATED WOODFREE, WHITE UNCOATED WOODFREE, HI-WHITE UNCOATED WOODFREE, BULKY SNOW WHITE UNCOATED WOODFREE, BIT-COATED WOODFREE, SHOW WHITE UNCOATED WOODFREE, SUPERIOR BIT-COATED WOODFREE, CREAMY UNCOATED WOODFREE, HIGH BULKY BOOK PAPER, BULKY BIT-COATED WOODFREE, SUPERIOR IVORY UNCOATED WOODFREE, SUPERIOR UNCOATED WOODFREE, CREAMY HIGH BULKY PRINTING&WRITING PAPER, COPY PAPER, HIGH BULKY BIT-COATED WOODFREE, RECYCLED KRAFT PAPER, EXCELLENT WHITE UNCOATED WOODFREE, WOODFREE FINE PAPER, IVORY WOODFREE FINE PAPER, CREAM WOODFREE FINE PAPER, BLUISH WHITE WOODFREE FINE PAPER, COPY PAPER, SUPERIOR SNOW-WHITE COATED PAPER, SUPERIOR IVORY COATED PAPER, COMPUTER FORM PAPER, EASY STRAW PAPER, UNBLEACHED KRAFT PAPER, Masking Tape Base Paper, Masking Tape Base Paper(S)), Masking Tape Base Paper(R)), GLASSINE PAPER, Easy Fun Greaseproof Paper (Fluorocarbon-Free), YELLOW KRAFT PAPER, HONEY KRAFT PAPER, WHITE KRAFT PAPER, BLUE KRAFT PAPER, Easy Film Paper, Interleaving Paper, ONE-SIDE COATED ART PAPER, TWO-SIDE COATED ART PAPER, ART PAPER(GLOSS), ART PAPER(MATT), EMBOSSED COATED PAPER, FRESH CHOICE ONE-SIDE COATED SOLID CARDBOARD(FOOD GRADE PAPER) · GREASEPROOF C1S PAPER BOARD · GREASEPROOF C1S CARDBOARD-PERFORMANCE · GREASEPROOF C1S CARDBOARD MATT · BRISTOL BOARD · CLEAR LOTUS RECYCLED UNCOATED BOARD · RECYCLED KRAFT PAPER BOARD · Easy Seal Board, CLAY COATED KRAFT PAPER, Heal Clean Medical Paper, LINER BOARD, CHIP PAPER BOARD, TEXTURE PAPER / COP TUBE PAPER)

This document is issued by the Company subject to its General Conditions of Service printed overleaf, available on request or accessible at <https://www.sgs.com.tw/terms-of-service> and, for electronic format documents, subject to Terms and Conditions for Electronic Documents at <https://www.sgs.com.tw/terms-of-service>. Attention is drawn to the limitation of liability, indemnification and jurisdiction issues defined therein. Any holder of this document is advised that information contained hereon reflects the Company's findings at the time of its intervention only and within the limits of client's instruction, if any. The Company's sole responsibility is to its Client and this document does not exonerate parties to a transaction from exercising all their rights and obligations under the transaction documents. This document cannot be reproduced, except in full, without prior written approval of the Company. Any unauthorized alteration, forgery or falsification of the content or appearance of this document is unlawful and offenders may be prosecuted to the fullest extent of the law. Unless otherwise stated the results shown in this test report refer only to the sample(s) tested.



## 測試報告

# Test Report

號碼(No.): ETR23C02305

日期(Date): 22-Dec-2023

頁數(Page): 3 of 4

中華紙漿股份有限公司 (CHUNG HWA PULP CORPORATION)

台北市中正區重慶南路二段51號12樓 (12F., NO. 51, SEC. 2, CHUNGCHING S. RD., ZHONGZHENG DISTRICT, TAIPEI CITY 100, TAIWAN, R. O. C.)

### 測試部位敘述 (Test Part Description)

No.1 : 白色紙 (WHITE PAPER)

### 測試結果 (Test Results)

測試項目 (Test Items)	測試方法 (Method)	單位 (Unit)	MDL	結果 (Result)
				No.1
遷移性螢光物質 (Migratable Fluorescent Substances)	參考CNS 11820: 民國96年。(With reference to CNS 11820: 2007.)	**	-	未檢出 (Negative)

### 備註(Note) :

1. MDL = Method Detection Limit (方法偵測極限值)
2. "-" = Not Regulated (無規格值)
3. \*\* = Qualitative analysis (No Unit) 定性分析(無單位)
4. Negative = Undetectable 陰性(未偵測到); Positive = Detectable 陽性(已偵測到)

This document is issued by the Company subject to its General Conditions of Service printed overleaf, available on request or accessible at <https://www.sgs.com.tw/terms-of-service> and, for electronic format documents, subject to Terms and Conditions for Electronic Documents at <https://www.sgs.com.tw/terms-of-service>. Attention is drawn to the limitation of liability, indemnification and jurisdiction issues defined therein. Any holder of this document is advised that information contained hereon reflects the Company's findings at the time of its intervention only and within the limits of client's instruction, if any. The Company's sole responsibility is to its Client and this document does not exonerate parties to a transaction from exercising all their rights and obligations under the transaction documents. This document cannot be reproduced, except in full, without prior written approval of the Company. Any unauthorized alteration, forgery or falsification of the content or appearance of this document is unlawful and offenders may be prosecuted to the fullest extent of the law. Unless otherwise stated the results shown in this test report refer only to the sample(s) tested.

## 測試報告

## Test Report

號碼(No.): ETR23C02305

日期(Date): 22-Dec-2023

頁數(Page): 4 of 4

中華紙漿股份有限公司 (CHUNG HWA PULP CORPORATION)

台北市中正區重慶南路二段51號12樓 (12F., NO. 51, SEC. 2, CHUNGCHING S. RD., ZHONGZHENG DISTRICT, TAIPEI CITY 100, TAIWAN, R. O. C.)

\* 照片中如有箭頭標示，則表示為實際檢測之樣品/部位。\*

(The tested sample / part is marked by an arrow if it's shown on the photo.)

### ETR23C02305

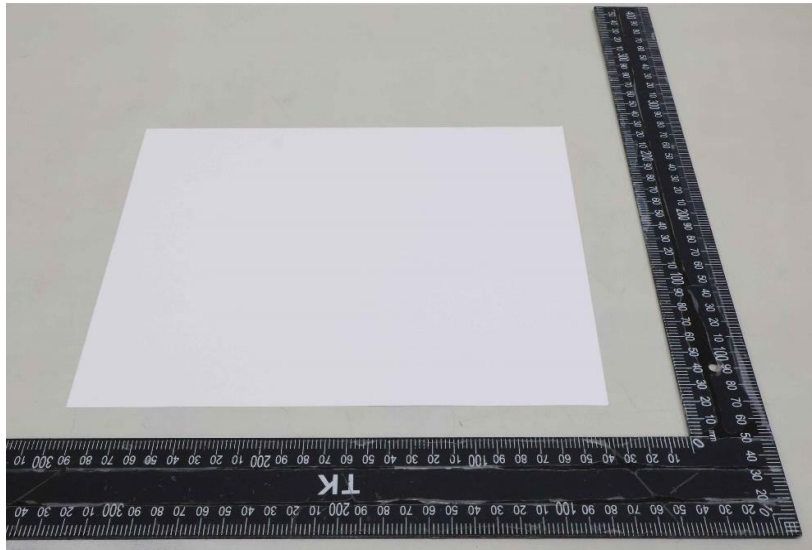

\*\* 報告結尾 (End of Report) \*\*

This document is issued by the Company subject to its General Conditions of Service printed overleaf, available on request or accessible at <https://www.sgs.com.tw/terms-of-service> and, for electronic format documents, subject to Terms and Conditions for Electronic Documents at <https://www.sgs.com.tw/terms-of-service>. Attention is drawn to the limitation of liability, indemnification and jurisdiction issues defined therein. Any holder of this document is advised that information contained hereon reflects the Company's findings at the time of its intervention only and within the limits of client's instruction, if any. The Company's sole responsibility is to its Client and this document does not exonerate parties to a transaction from exercising all their rights and obligations under the transaction documents. This document cannot be reproduced, except in full, without prior written approval of the Company. Any unauthorized alteration, forgery or falsification of the content or appearance of this document is unlawful and offenders may be prosecuted to the fullest extent of the law. Unless otherwise stated the results shown in this test report refer only to the sample(s) tested.